



KATATHANI
PHUKET BEACH RESORT

Refurbishment 2009

Katathani Phuket Beach Resort would like to announce our 30-million Baht renovations in the summer of 2009. In order to give our guests the best experience possible, we will be **closing the Bhuri Wing** as to not disturb any guests staying at our establishment. Additionally, **the Ocean Wing (44 Junior Suites)** will be closed for non-extensive annual maintenance and refurbishment.

Period: 15 May – 15 July 2009



KATATHANI
PHUKET BEACH RESORT





KATATHANI
PHUKET BEACH RESORT

Beach Club

The Beach Club will undergo extensive design upgrades, creating a completely new look and ambience.

Working times: 8:00am – 5:00pm

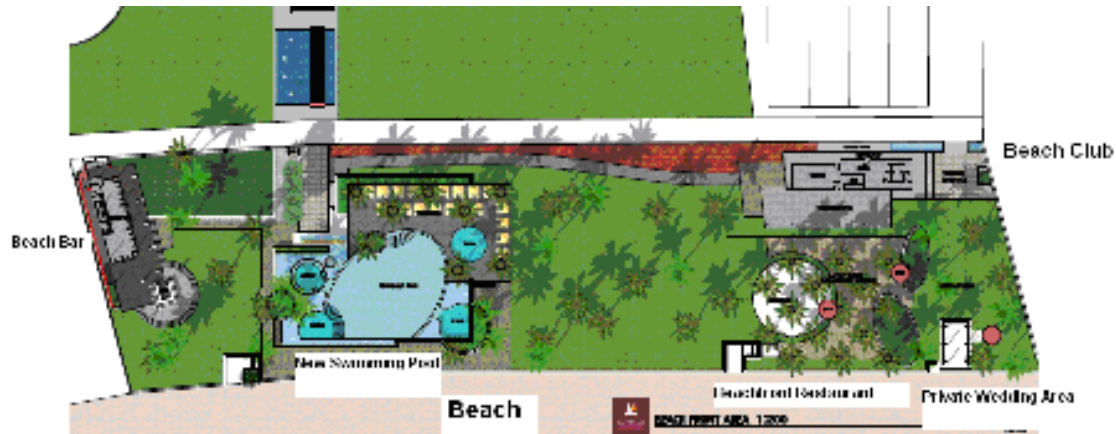

The new features include:

- An extension of the Beach Club with an additional 1-acre piece of land
- A new 340-sq.m pool which offers a Jacuzzi, water slide, bubbling water and a kiddy pool to replace the existing pool.
- A new pool bar
- A new restaurant
- A private wedding area

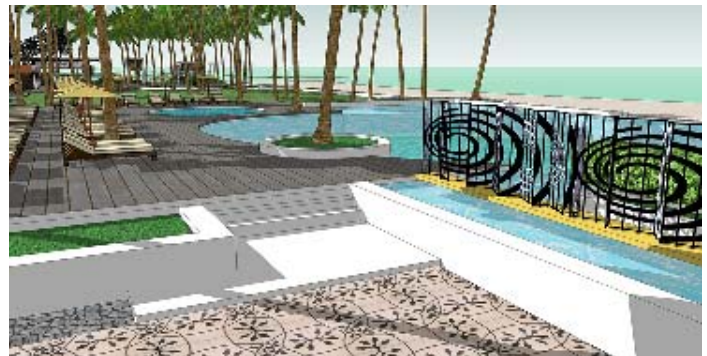

What will be closed?

- The Bhuri Wing will be closed completely from 15 May – 15 July 2009 including the following facilities
 - Superior Rooms
 - Deluxe Rooms
 - 2-bedroom Villa
 - Cinnamon Restaurant
 - Kid's Club



KATATHANI
PHUKET BEACH RESORT

What impact will this have on guests?

- All noise will be solely confined to the Bhuri Wing area and **will not affect guests staying in the Thani Wing.**
- Although there will be a sight which can be seen visibly, it should not impact guests as it is located out of sight from the Thani Wing area.
- All services and facilities at the Thani Wing will remain open as usual.

Ocean Wing

There will be non-extensive maintenance and refurbishment of 44 Junior Suites in the Ocean Wing. There will be no structural work done at the Ocean Wing, completely minimizing the possibility of an effect on guests.

Working time: 8:00am – 5:00pm

The soft refurbishments include:

- Bathroom extension including fixtures and separated shower and bath
- Wall papering, flooring, tiling and repainting
- Flat screen TV, furniture
- Lighting fixtures



What impact will this have on guests?

- No noise coming from the site for guests in the Thani Wing.
- All garden areas and pools in the Thani Wing will remain open at usual times.

We are confident that guests staying at our establishment during this project will not experience any inconvenience, and will be able to thoroughly enjoy their holiday.

Should you or any clients have any questions or concerns regarding this project, please do not hesitate to contact Sales Department at sales@katathani.com.

We are looking forward to welcoming you and your clients to the Shores of Serenity.